

Reproducibility Study for RTOG #0236 – A report for the first three institutions

**James Galvin, D.Sc.
RTOG Winter Meeting
January 20, 2005**

RTOG 0236 Accrual List



Institution	Inst. #	Patients
Washington Univ.-St. Louis	2101	1
Princess Margaret	2215	2
	TOTAL	3

Princess Margaret Hospital

ITC RRT - Case: I0236c002 - User: www-jgalvin (SSL) - v.05011101 - Microsoft Internet Explorer

ITC RRT - Case: I0236c002a - User: www-jgalvin (SSL) - v.05011101 - Microsoft Internet Explorer

10.80 cm

10.60 cm

10.40 cm

10.20 cm

10.00 cm

9.80 cm

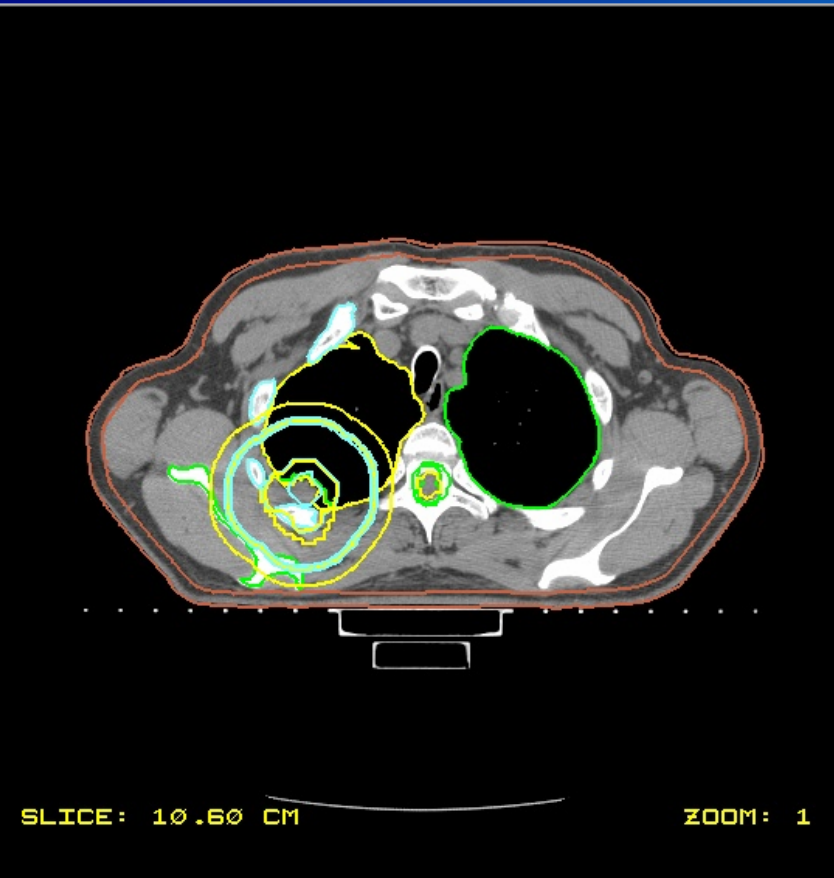

SLICE: 10.60 CM ZOOM: 1

Image Click Mode: Zoom In

Window/Level Preset: Default (soft tissue)

Window: 470 Level: 20 Update

EXIT

10.97 cm

10.87 cm

10.77 cm

10.67 cm

10.57 cm

10.47 cm

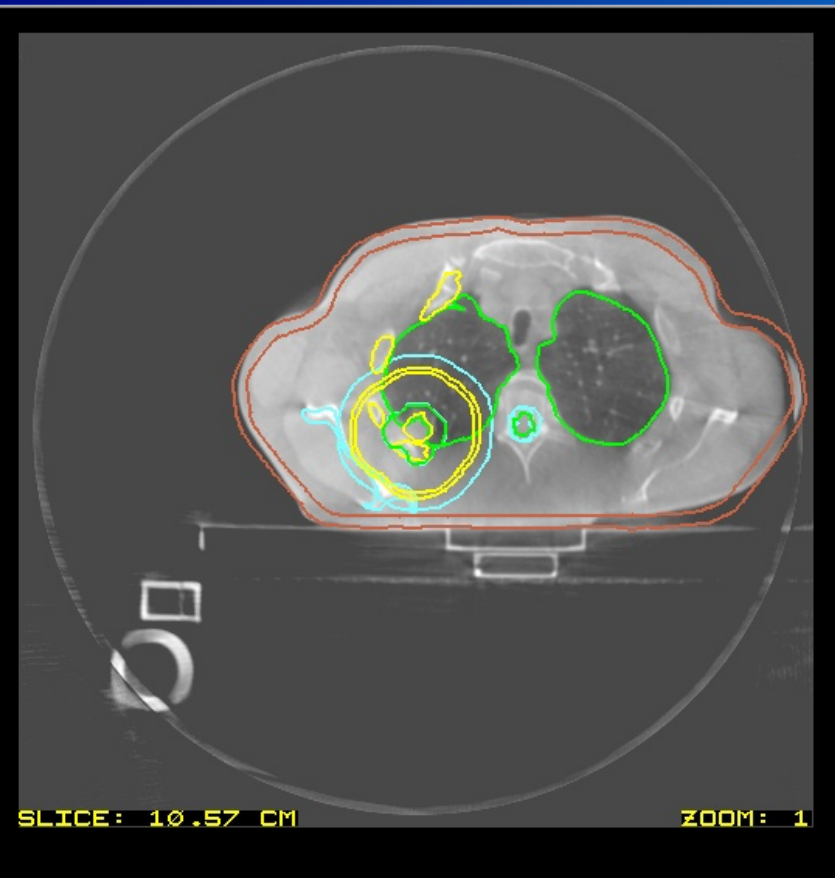

SLICE: 10.57 CM ZOOM: 1

Image Click Mode: Zoom In

Window/Level Preset: Lung

Window: 1500 Level: -700 Update

EXIT

Princess Margaret Hospital

ITC RRT - Case: I0236c002 - User: www-jgalvin (SSL) - v.05011101 - Microsoft Internet

ITC RRT - Case: I0236c002b - User: www-jgalvin (SSL) - v.05011101 - Microsoft Internet

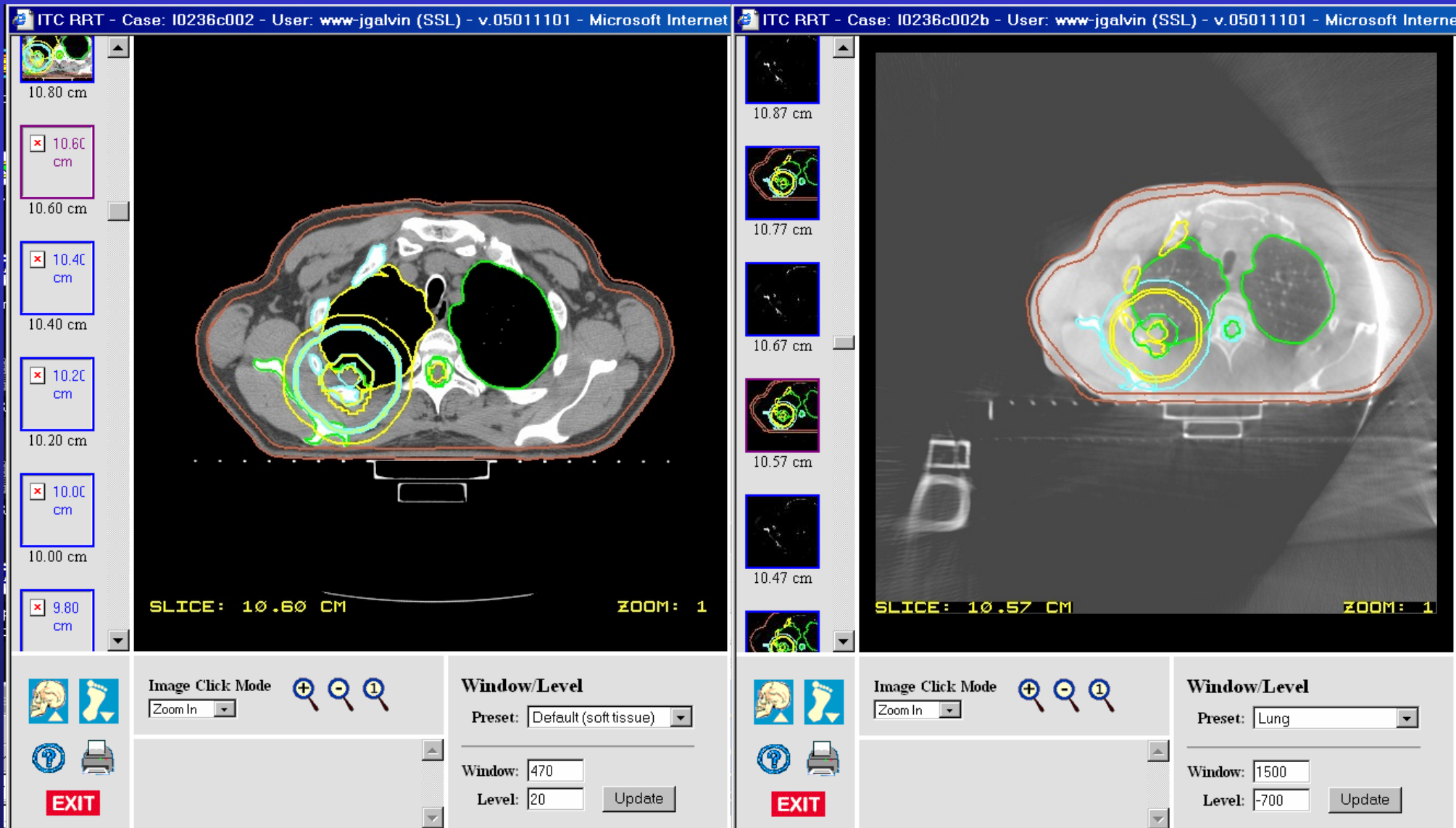

Left Window (Case: I0236c002):

- Vertical list of slice options: 10.80 cm, 10.60 cm (selected), 10.40 cm, 10.20 cm, 10.00 cm, 9.80 cm.
- SLICE: 10.60 CM
- ZOOM: 1
- Window/Level: Preset: Default (soft tissue), Window: 470, Level: 20

Right Window (Case: I0236c002b):

- Vertical list of slice options: 10.87 cm, 10.77 cm, 10.67 cm, 10.57 cm (selected), 10.47 cm.
- SLICE: 10.57 CM
- ZOOM: 1
- Window/Level: Preset: Lung, Window: 1500, Level: -700

Image Click Mode: Zoom In

EXIT

Princess Margaret Hospital

ITC RRT - Case: I0236c002 - User: www-jgalvin (SSL) - v.05011101 - Microsoft Internet Explorer ITC RRT - Case: I0236c002d - User: www-jgalvin (SSL) - v.05011101 - Microsoft Internet Explorer

10.80 cm

10.60 cm

10.60 cm

10.40 cm

10.40 cm

10.20 cm

10.20 cm

10.00 cm

10.00 cm

9.80 cm

9.80 cm

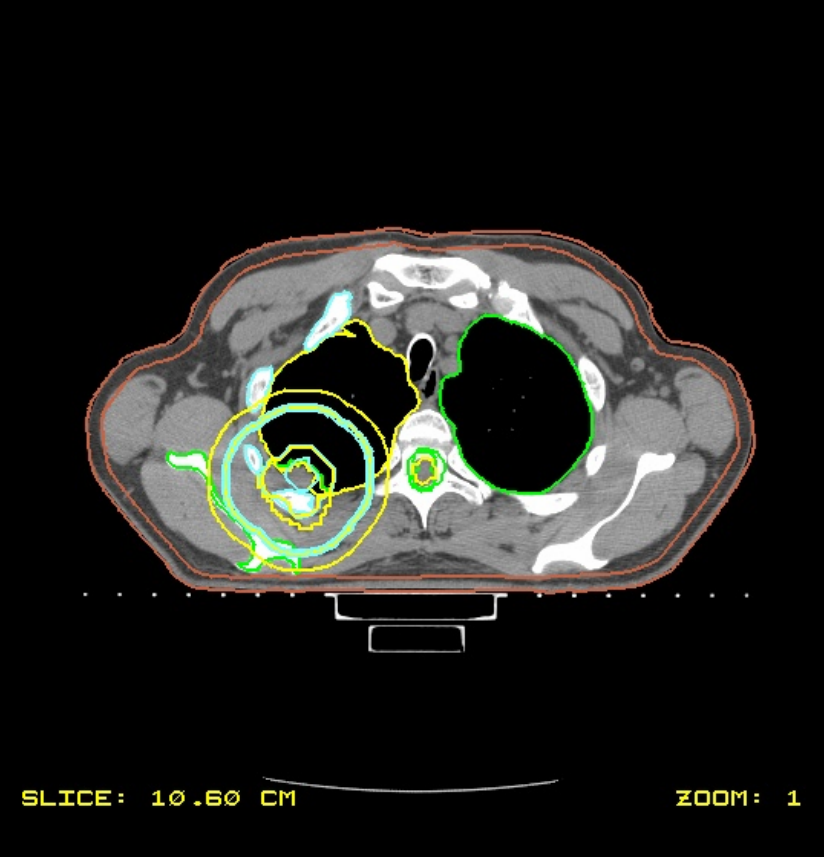

SLICE: 10.60 CM ZOOM: 1

Image Click Mode

Window/Level

Preset: Default (soft tissue)

Window: 470

Level: 20

10.67 cm

10.57 cm

10.57 cm

10.47 cm

10.47 cm

10.37 cm

10.37 cm

10.27 cm

10.27 cm

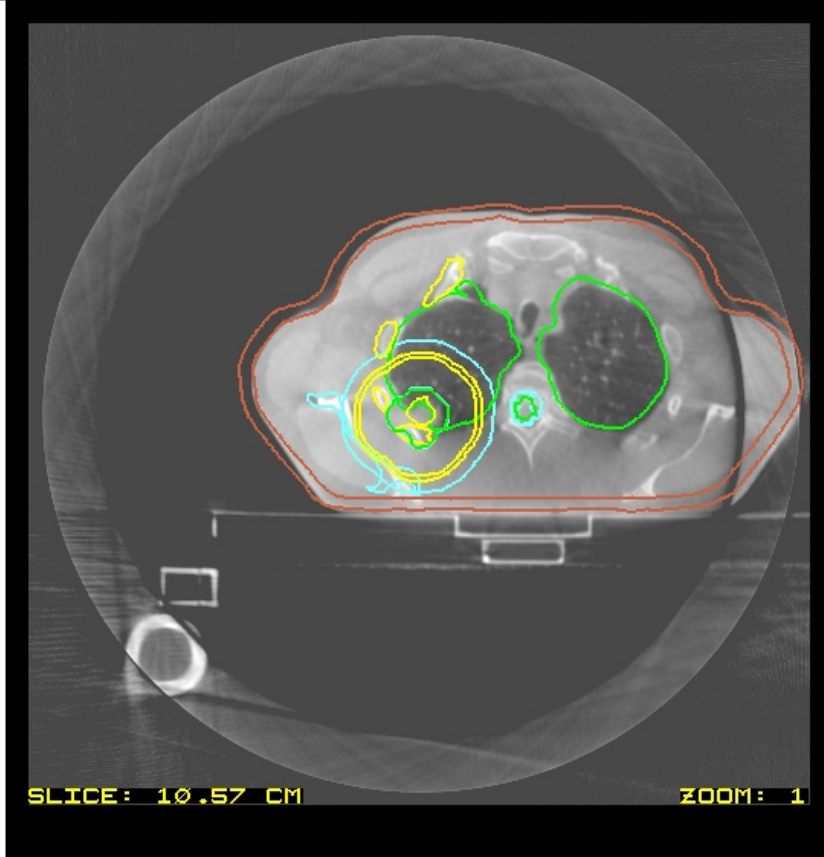

SLICE: 10.57 CM ZOOM: 1

Image Click Mode

Window/Level

Preset: Lung

Window: 1500

Level: -700

Indiana University

ITC RRT - Case: I0236c004 - User: www-jgalvin (SSL) - v.05011101 - Microsoft Internet Explorer

ITC RRT - Case: I0236c004b - User: www-jgalvin (SSL) - v.05011101 - Microsoft Internet Explorer

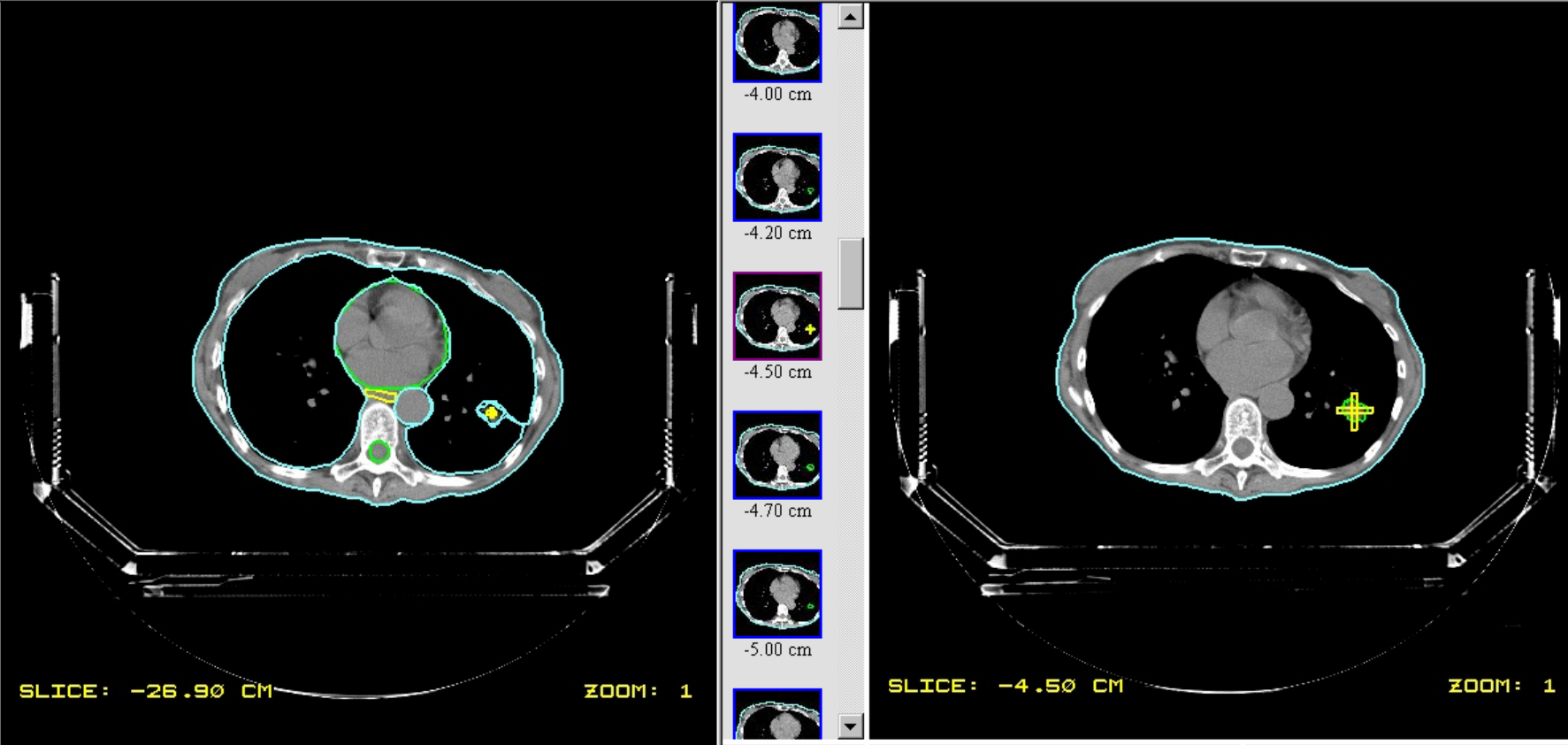

SLICE: -26.90 CM ZOOM: 1

SLICE: -4.50 CM ZOOM: 1

Image Click Mode

Window/Level
Preset:
Window:
Level:

Point Dose (fx/homo) [Clear list](#)

0.00 Gy	(460.4, -269.0, 206.6)	mm
0.00 Gy	(332.6, -269.0, 102.3)	mm
0.00 Gy	(333.5, -269.0, 201.9)	mm

Image Click Mode

Window/Level
Preset:
Window:
Level:

Point Dose (fx/homo) [Clear list](#)

0.00 Gy	(458.6, -45.0, 204.8)	mm
0.00 Gy	(335.4, -45.0, 103.2)	mm
0.00 Gy	(331.6, -45.0, 201.0)	mm

Indiana University

ITC RRT - Case: I0236c004 - User: www-jgalvin (SSL) - v.05011101 - Microsoft Internet
ITC RRT - Case: I0236c004a - User: www-jgalvin (SSL) - v.05011101 - Microsoft Internet

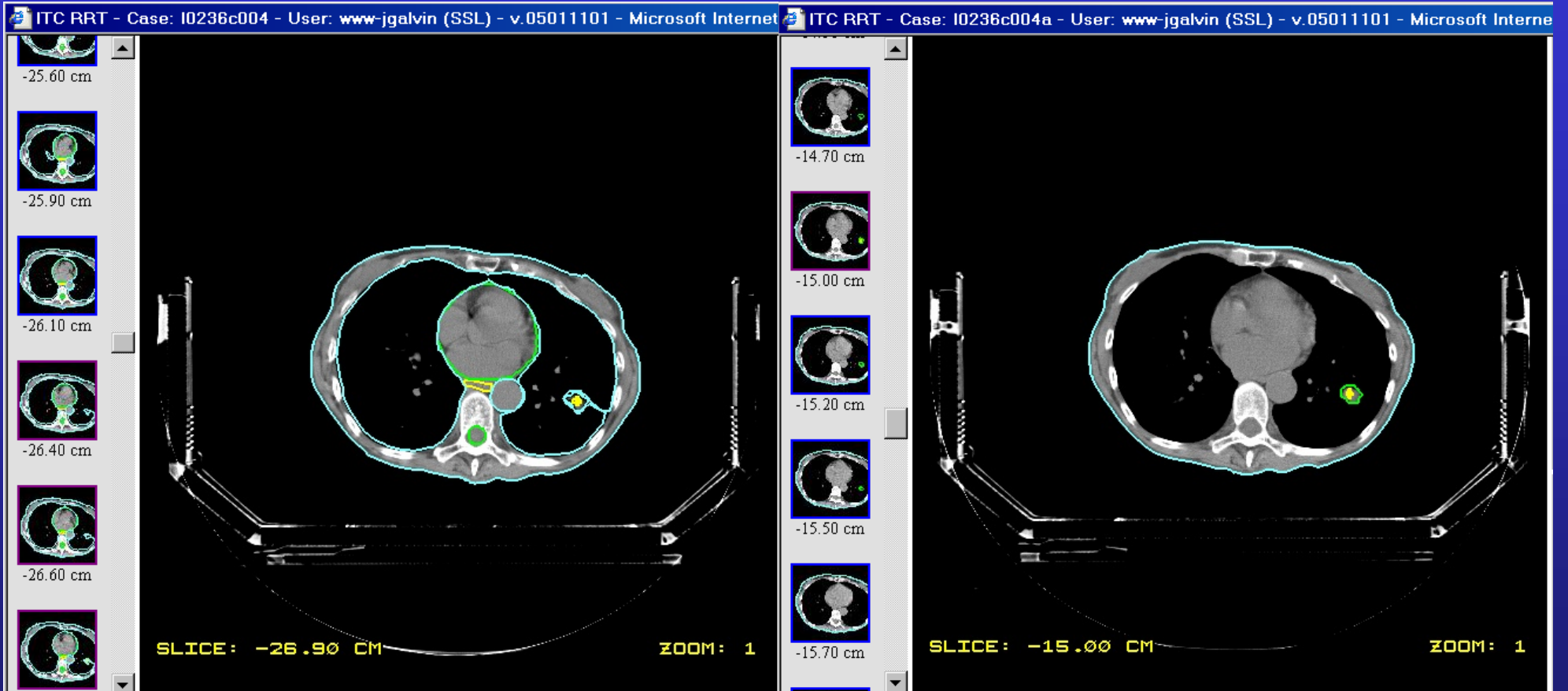

Left Window: SLICE: -26.90 CM ZOOM: 1

Right Window: SLICE: -15.00 CM ZOOM: 1

Left Window Controls:

- Image Click Mode: Point Dose
- Point Dose (*fx/homo*) [Clear list](#)
- 0.00 Gy (460.4, -269.0, 206.6) mm
- 0.00 Gy (332.6, -269.0, 102.3) mm
- 0.00 Gy (333.5, -269.0, 201.9) mm

Right Window Controls:

- Image Click Mode: Point Dose
- Point Dose (*fx/homo*) [Clear list](#)
- 0.00 Gy (459.5, -150.0, 213.2) mm
- 0.00 Gy (339.2, -150.0, 107.0) mm
- 0.00 Gy (335.4, -150.0, 207.6) mm

Window/Level (Both):

- Preset: Default (soft tissue)
- Window: 470
- Level: 20
- Update

EXIT

Indiana University

ITC RRT - Case: I0236c004 - User: www-jgalvin (SSL) - v.05011101 - Microsoft Internet

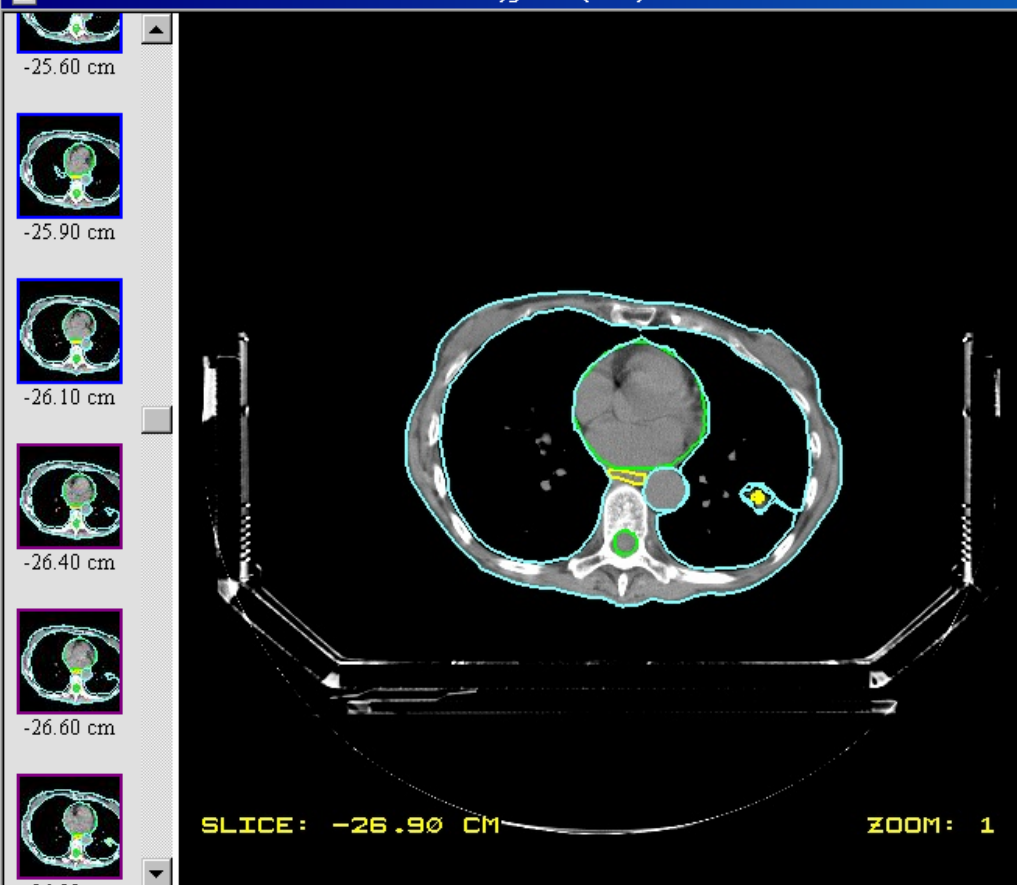





Image Click Mode   

Point Dose

Point Dose (*fx1homo*) [Clear list](#)

0.00 Gy	(460.4, -269.0, 206.6)	mm
0.00 Gy	(332.6, -269.0, 102.3)	mm
0.00 Gy	(333.5, -269.0, 201.9)	mm

EXIT

Window/Level

Preset:

Window:

Level:

ITC RRT - Case: I0236c004d - User: www-jgalvin (SSL) - v.05011101 - Microsoft Internet

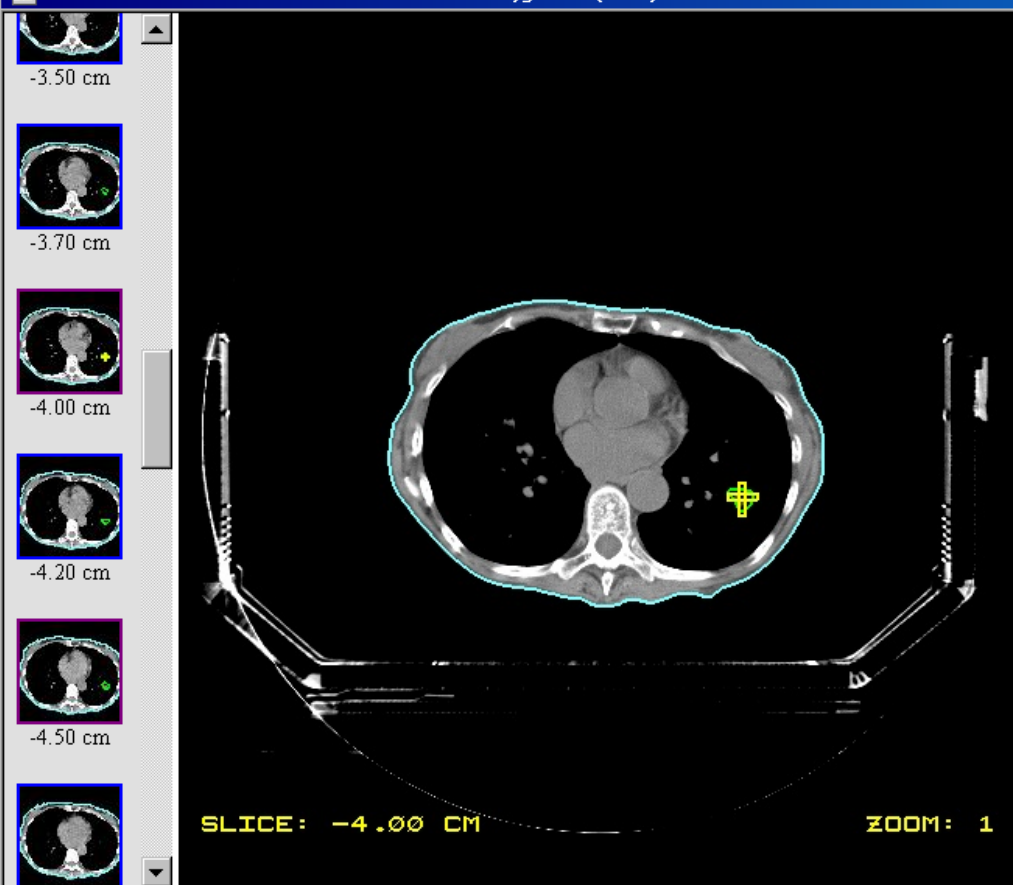





Image Click Mode   

Point Dose

Point Dose (*fx1homo*) [Clear list](#)

0.00 Gy	(449.1, -40.0, 203.8)	mm
0.00 Gy	(327.9, -40.0, 102.3)	mm
0.00 Gy	(325.1, -40.0, 201.0)	mm

EXIT

Window/Level

Preset:

Window:

Level:

Washington University-St. Louis

ITC RRT - Case: I0236c001 - User: www-jgalvin (SSL) - v.05011101 - Microsoft Internet Explorer

ITC RRT - Case: I0236c001a - User: www-jgalvin (SSL) - v.05011101 - Microsoft Internet Explorer

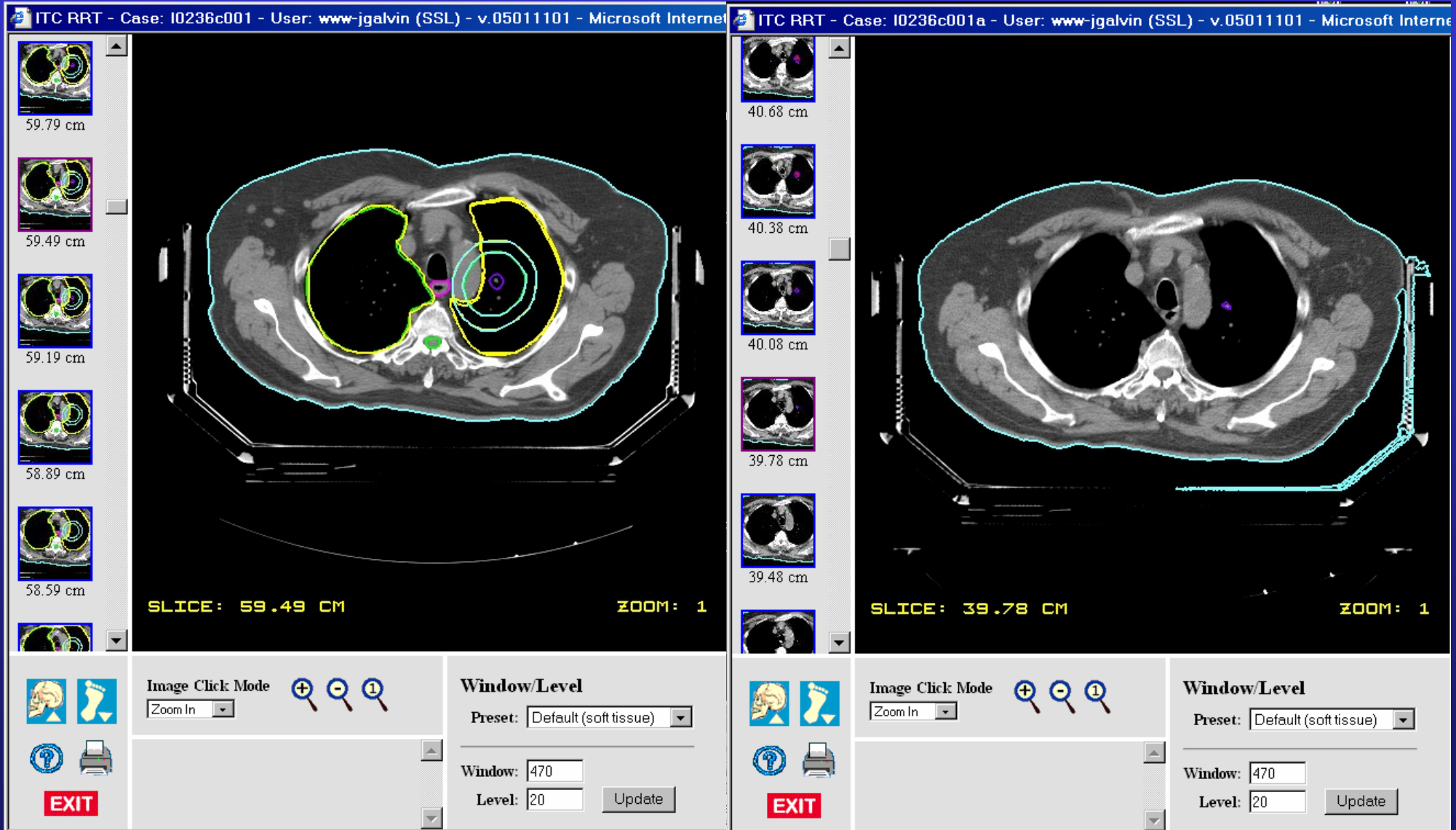

59.79 cm

59.49 cm

59.19 cm

58.89 cm

58.59 cm

SLICE: 59.49 CM ZOOM: 1

40.68 cm

40.38 cm

40.08 cm

39.78 cm

39.48 cm

SLICE: 39.78 CM ZOOM: 1

Image Click Mode: Zoom In

Window/Level: Preset: Default (soft tissue), Window: 470, Level: 20, Update

EXIT

Washington University-St. Louis



ITC RRT - Case: I0236c001 - User: www-jgalvin (SSL) - v.05011101 - Microsoft Internet Explorer ITC RRT - Case: I0236c001b - User: www-jgalvin (SSL) - v.05011101 - Microsoft Internet Explorer

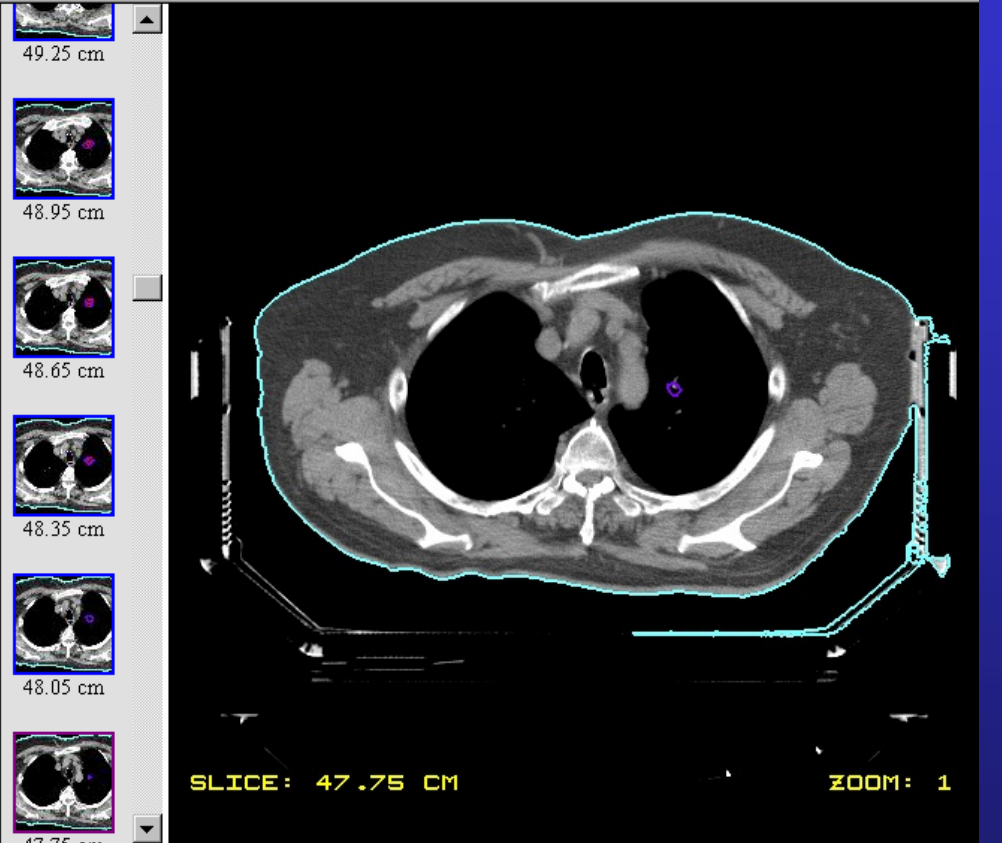
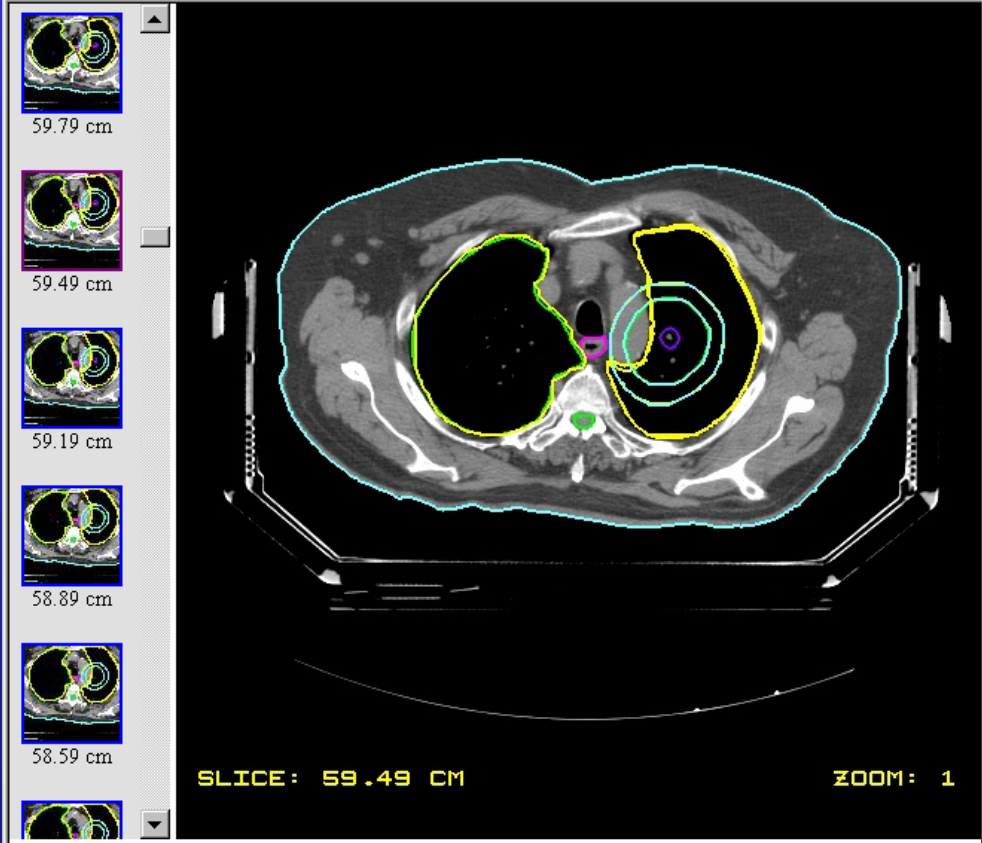

Image Click Mode

Zoom In

EXIT

Window/Level

Preset:

Window:

Level:

Image Click Mode

Zoom In

EXIT

Window/Level

Preset:

Window:

Level: