

QART at EORTC

Akos Gulyban

medical physicist

RTQA manager

EORTC Headquarters

Coen Hurkmans

clinical physicist

EORTC Radiation Oncology Group

Executive Committee member

QART committee member

ATC / RTOG Meeting

2009 January, New Orleans, LA, USA

EORTC structure and network

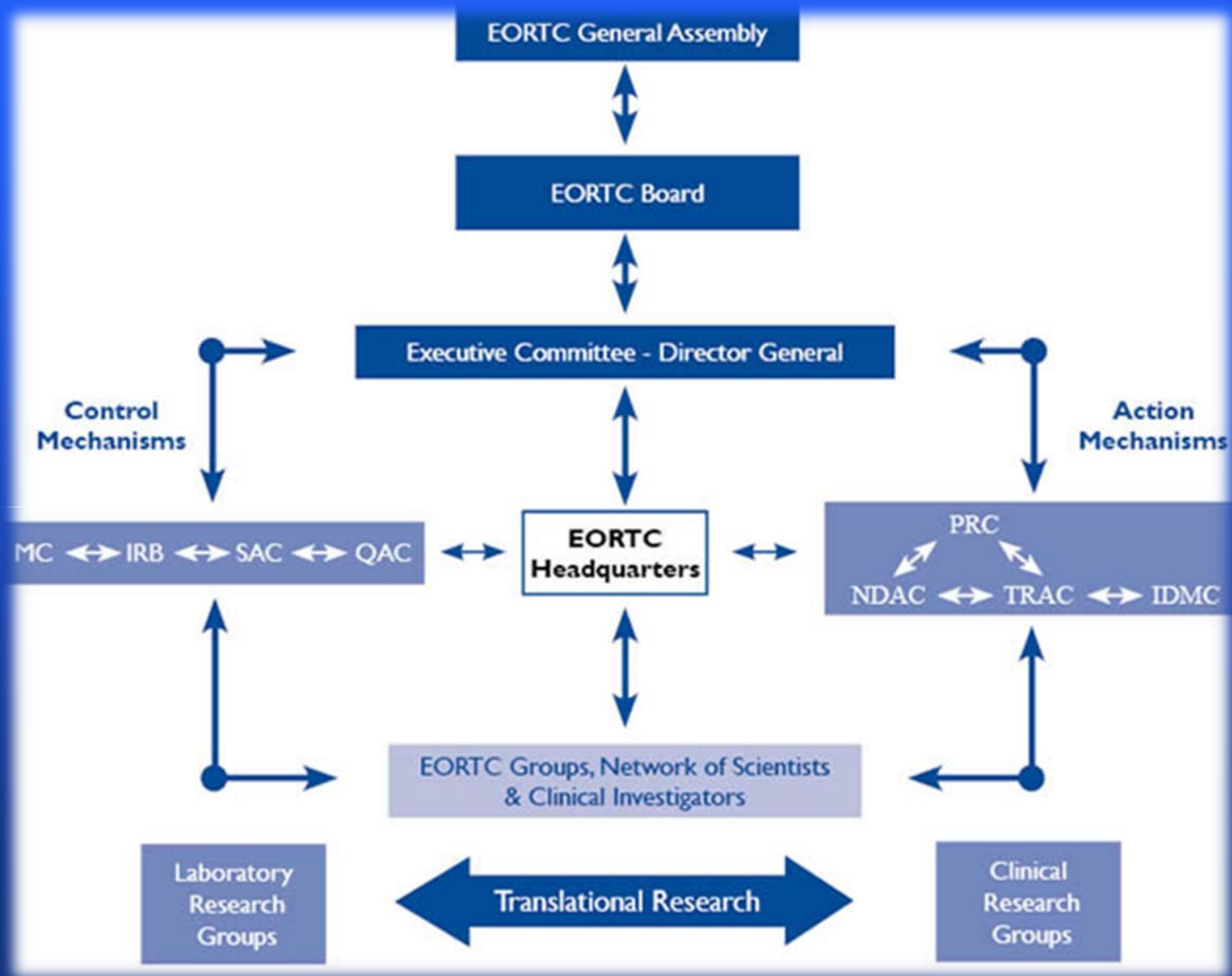

EORTC
Headquarters

& other

Disease Oriented Groups

**Brain Tumor
Group (BTG)**

**Breast Cancer
Group
(BCG)**



**Collaboration with other
Disease Oriented Groups
(by WP chairs)**

Radiation Oncology Group (ROG)

ROG Executive Committee

ROG Steering Committee
Website, PR, Membership, Publication,
Radiotherapy Technologist

**QART
Committee**

Working Party
Brain, Head&Neck, Breast, Lung, GU, GI,

**Individual ROG members
(in EORTC members institution)**

**EORTC
Headquarters**

HQ QART

**EORTC trial with
radiotherapy**

**QART team =
ROG + HQ QART**

**EORTC
Radiation Oncology Group**

QART committee

Full-time employed at HQ

- EvdS fellow (radiation oncologist)
- QART manager (medical physicist)

■ Main responsibilities

- Coordination
- Preparation
- Organization
- Report

Professional volunteers

- 3 radiation oncologist
- 4 medical physicist
- 1 radiation technologist

■ Main responsibilities

- Expert opinion
- Determination of QART level
- Validation / finalization

“All roads lead to QART...”

- A binome is formed at start of each project
 - Are member of the ROG QART
 - HQ QART (EvdS fellow, QART manager)

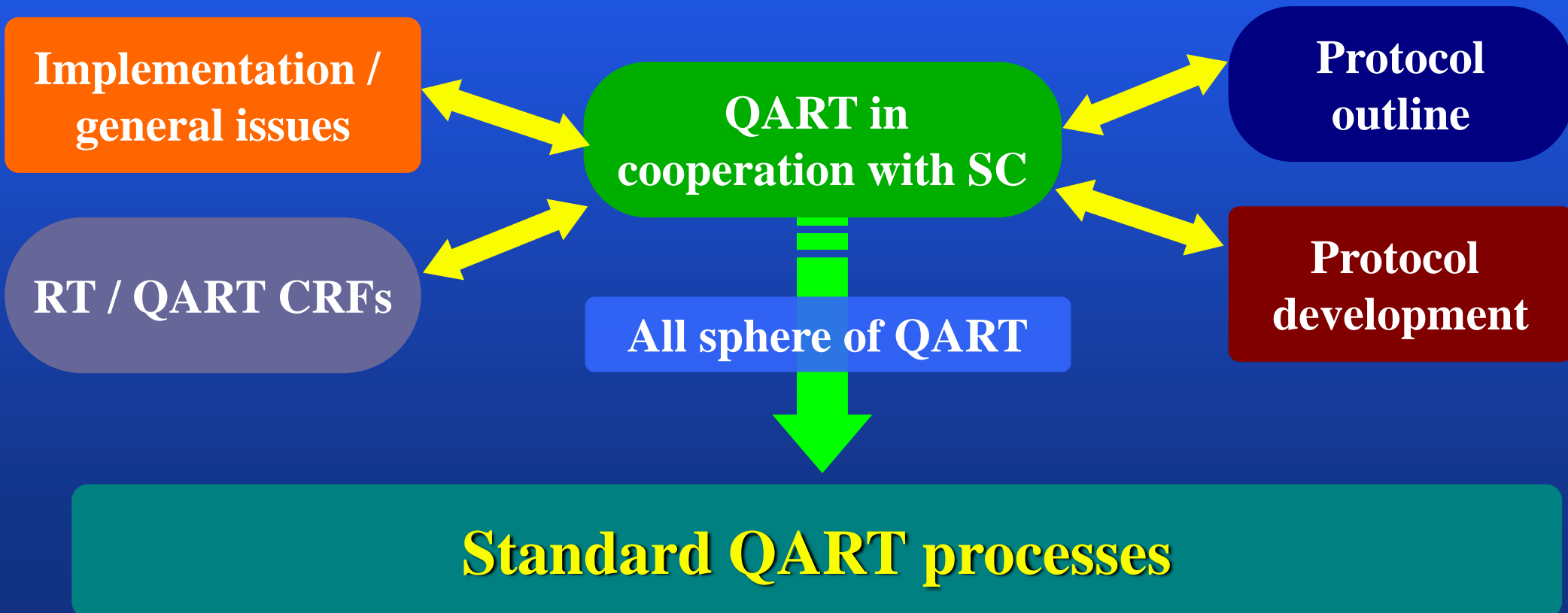

Definition of the QART levels

- **Level 1 (minimal requirement, included in all levels)**
 - **EORTC Facility Questionnaire and External Reference Dosimetry Audit**
 - **Trial specific Questionnaire (if necessary)**
- **Level 2**
 - **Dummy Run / Dry Run exercise and validation**
- **Level 3**
 - **Limited Individual Case Review (~20% of treated patients)**
- **Level 4**
 - **Extended Individual Case Review (majority or all randomized patients)**
- **Level 5**
 - **Complex dosimetry check (phantom study)**
- **Reference document endorsed by QART and ROG**

- **The defined QART level is depending on**
 - **How complex is the RT component within the trial**
 - **Phase of the trial**
 - **Available grant (academic, sponsored)**
 - **Aimed population**

- **Credential Questionnaire to evaluate**
 - **RT equipment (min: two MV equipment with EPID)**
 - **Human workload (max / year: 300 pts / rad. onc. + 500 pts / physicist)**
- **ERDA = independent dosimetry output check (< 3% error allowed)**
- **Mandatory for ROG membership**
- **Web-based system (submission, update and validation)**

No	New	Center	City	Med	Phys	FQ Validated	ERDA	Last ERDA date	Last ERDA phot.	Last ERDA elec.	Comments
101	No			✓	✓	28/05/2008	✓	28/05/2008	2008		View - Update Summary - Old - Copy FQ reminder sent on 01/01/08 Review pending ERDA requested on 30/02/00
104	No			✓	✓	28/07/2008	?	28/07/2008	2007		View - Update Summary - Old - Copy
109	No			✓	✓	21/06/2007	!	21/06/2007			View - Update Summary - Old - Copy
114	No			✓	✓	13/08/2007	✓	13/08/2007	2007	2007	View - Update Summary - Old - Copy

QART level 1 - Validation process

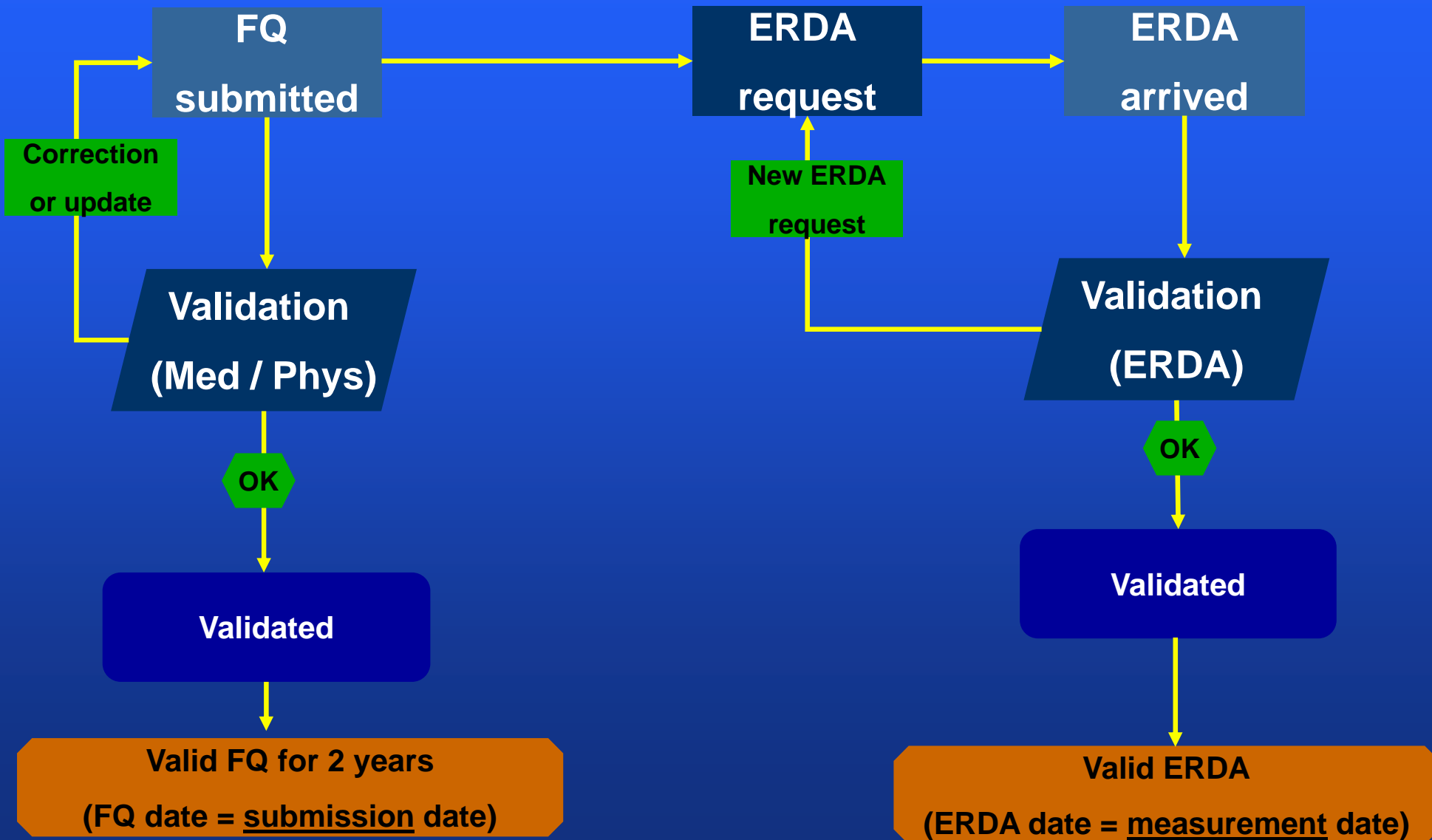

- **Dummy/Dry Run is a “clinical case exercise before the site authorization or in the very early phase of the study**
- Evaluation through elected QART expert(s)
- Ongoing studies with DR program
 - 22033 Low grade glioma (partly DICOM-RT based, with FTP transfer)
 - 22042 Meningeoma (through the ATC/ITC)
 - 22051 Supremo (breast)
 - 22055 LungART (through EQUAL-ESTRO)
- Forthcoming studies
 - 22042 adjuvant prostate
 - 22082 glioma

- **Individual Case Review** ensures an independent evaluation of the patient RT treatment plan in a specific study.
- Evaluation through QART radiation oncologist + medical physicist experts mainly during the group meetings
- **Ongoing studies with limited number of ICR**
 - 22054 CATNON (brain) (hardcopy, screen grab based)
- **Ongoing study with extended number of ICR**
 - 22042 Meningeoma (through the ATC/ITC)
- **Forthcoming studies**
 - Adjuvant pancreas ? (RTOG-EORTC collaboration)

- **Complex dosimetry check through phantom irradiation**
 - Partly combined with several site visits
 - Evaluation of the complete radiotherapy workflow
 - Partly covering educational purposes
 - It was once introduced in the frame of EORTC trials
 - ◆ Opera phantom was used in the 22991 trial by Sigma7 to verify the few centers introducing IMRT
- QART committee consider the on-site visits, if it is necessary on the basis of previous DR/ICR concerns
- Forthcoming studies
 - Adjuvant pancreas ? (RTOG-EORTC collaboration)

The EORTC imaging platform (under development)

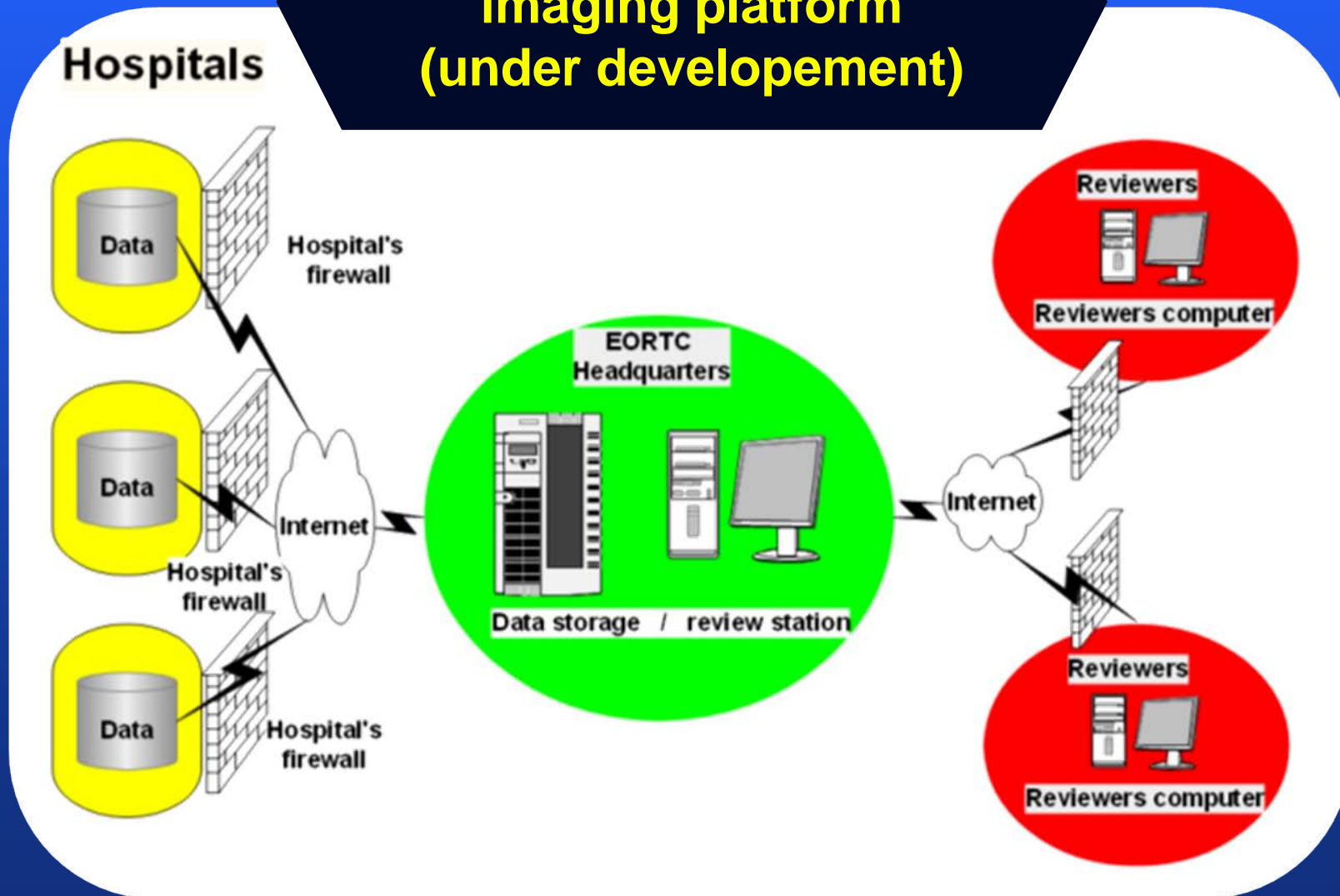

VODCA: QART central review

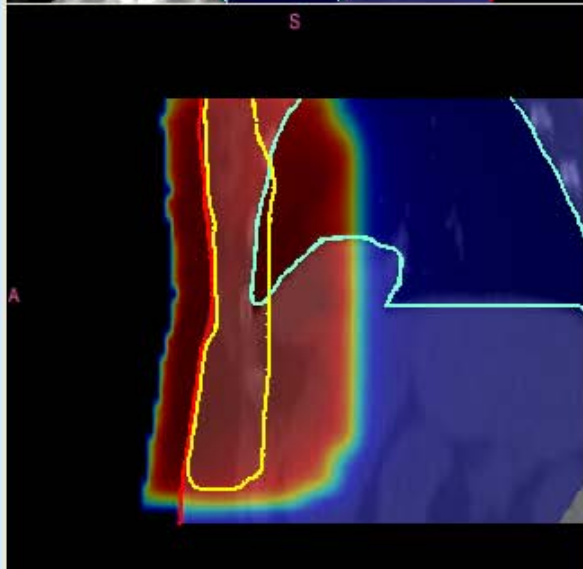
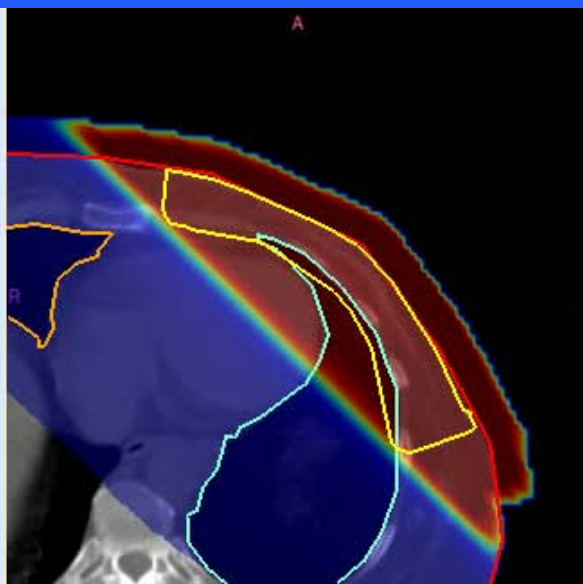

VODCA - Visualisation and Organisation of Data for Cancer Analysis

TEST126 Study Data Analysis

Drag a column header here to group by that column

Checks					Therapy Data																				
PATID	PD	CD	TD	Active	Name	Type	DoseCube	Vol-Surf	RD	Fract	MIN	MAX	ME	SD	Integr	TRT	RGRP	IBB	PBB	RBF6	RBF12	RBF24	TNTRT	NFR	
2006	<input type="checkbox"/>	<input type="checkbox"/>	<input type="checkbox"/>	<input checked="" type="checkbox"/>	Bladder	DSH	Plan1	240.055313	70	35	1.594091	70.84604	32.669647	25.3574	0	1	1	1	1	1	1	1	1	1006	37
2006	<input type="checkbox"/>	<input type="checkbox"/>	<input type="checkbox"/>	<input checked="" type="checkbox"/>	LFemHead	DSH	Plan1	63.962051	70	35	3.372666	44.89474	23.236712	11.7535	0	1	1	1	1	1	1	1	1	1006	37
2006	<input type="checkbox"/>	<input type="checkbox"/>	<input type="checkbox"/>	<input checked="" type="checkbox"/>	ProstatePTV	DSH	Plan1	238.401321	70	35	63.95611	71.04851	68.296165	1.18570	0	1	1	1	1	1	1	1	1	1006	37
2006	<input type="checkbox"/>	<input type="checkbox"/>	<input type="checkbox"/>	<input checked="" type="checkbox"/>	RFemHead	DSH	Plan1	53.496063	70	35	8.548039	56.55733	34.686707	10.6973	0	1	1	1	1	1	1	1	1	1006	37
2006	<input type="checkbox"/>	<input type="checkbox"/>	<input type="checkbox"/>	<input checked="" type="checkbox"/>	Rectum	DSH	Plan1	87.266312	70	35	36.03348	70.19852	55.652313	12.3472	0	1	1	1	1	1	1	1	1	1006	37

(PATID equals 2006) and (Type equals DSH)

Load Filtered Data | Load DSM | Clear all Data | Save Chart | Load Chart

Differential Abs. | Differential Rel. | Cumulative Abs. | **Cumulative Rel.** | DSM

Av, Hi, Low | Dose Value Extraction

View | Dose | Value | Add | Export Table | Hide Table | Clear

Chart | Series | Data | Tools | Export | Print

Series | General | Axis | Titles | Legend | Panel | Paging | Walls

- 1_2006_Bladder_DSH
- 2_2006_LFemHead_DSH
- 3_2006_ProstatePTV_DSH
- 4_2006_RFemHead_DSH
- 5_2006_Rectum_DSH
- Average
- High
- Low

1_2006_Bladder_DSH: 39.9118 - 35.589

Database Connected | User: TU26 | User Privileges: Superuser

Series Name	X(45)	X(80)	Y(30)
1_2006_Bla	36.2902511	47.1904788	54.895378
2_2006_LFe	28.0038727	9.45470225	39.238597
3_2006_Pro	68.8458816	67.6537153	100
4_2006_RFe	36.2317146	29.8607824	77.774971
5_2006_Rec	61.7243136	42.6412534	100

- **Acquisition of VODCA software**
 - **Vodca RT + Vodca DB**
 - **DICOM-RT based central review capability**
 - **Upgrade of existing web-based data transfer framework**
 - **Clear FDA and clinical validation plan**
- **We are ready to perform central QART review**
 - **ATC/ITC – EORTC/VODCA cross-check collaboration?**
- **New studies / challenges:**
 - **22043: adjuvant prostate**
 - **22081: glioma**
 - **Adjuvant pancreas ? (RTOG-EORTC collaboration)**

ROG Executive Committee



Karin Haustermans
(Leuven)
CHAIR

Philip Poortmans
(Tilburg)
SECRETARY

Vincent Gregoire
(Brussels)
CHAIR-ELECT



Edwin Aird
(Northwood)
QA COMMITTEE

Geertjan van Tienhoven
(Amsterdam)
MEMBER

Frances Godson
(Lausanne)
ADMINISTRATOR



Coen Hurkmans
(Eindhoven)
QA COMMITTEE

ROG + HQ / QART subcommittee



Edwin Aird
(chair)
Physicist
Nount Vernon Hospital,
Northwood, UK



Raquel Bar-Deroma
Physicist
Rambam Health Care
Campus, Haifa. Israel



Frederic Duclos
RT Technologist
Centre Hospitalier
Universitaire
Vaudois, Lausanne,
Switzerland



Akos Gulyban
Physicist
RT QA Manager
at EORTC
Headquarters



Coen Hurkmans
Physicist
Catharina Hospital,
Eindhoven,
The Netherlands



Oscar Matzinger
Radiation Oncologist
EvdS Fellow
EORTC Data Centre,
Brussels, Belgium



Angelo Monti
Physicist
Sta. Anne Hospital,
Como, Italy



Philip Poortmans
(co-chair)
Radiation Oncologist,
Dr. B. Verbeeten
Institute, Tilburg,
The Netherlands



Geertjan van Tienhoven
Radiation Oncologist,
Academisch Medisch
Centrum, Amsterdam,
The Netherlands



Brigitta Baumert
Radiation Oncologist
Maastricht Clinic, Maastricht
The Netherlands

Please visit our websites
<http://www.eortc.be>
<http://group.eortc.be/radio>