

QRRO-ATC Prostate Seed Implant Project

- Goal
 - Gather 150 post-implant prostate seed plans from 15 centers
 - For each plan
 - Re-contour target, rectum, urethra
 - Localize seeds and re-calculate dose
 - Compare contours and dose distributions of submitted data and re-contoured/re-calculated seed plans.

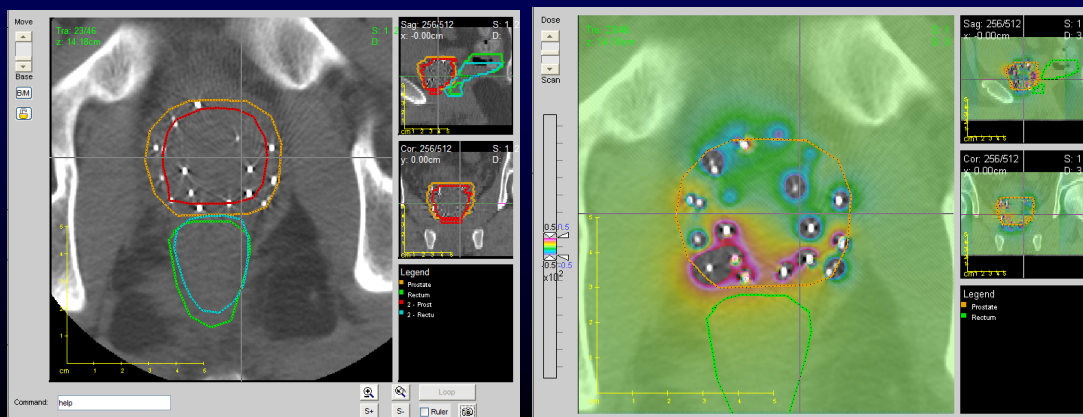

QRRO-ATC Project Status

- As of Oct. 9, 2009, 37 datasets have been submitted to ITC from a total of nine institutions
 - 37 datasets have been checked, anonymized, and prepared for download from ITC secure web site
<https://itcreview.wustl.edu/download/QRRO/>
 - 5 of these cases have been analyzed by QRRO referee (downloaded and imported CTs, drawn contours, localized seeds, re-calculated dose) and uploaded to ITC
- Spreadsheet records availability of datasets for QRRO referee download – Combined tracking document to be placed on ACR Sharepoint
- Updates sent to Cheryl Crozier via email.