

Facility Questionnaire

PART I (Demographics and Technical Survey) 1075

All textboxes can be edited. Please verify correctness of data. Click **Submit** on the bottom of the page to save and submit your changes/additions. On data with more than one records (in boxed frames), use the according **Buttons** on the right side to update/insert that individual record.

1) Institution Name: 2) RTF#1075

Address

City

State Country Zipcode

Telephone: Extension: Fax:

Person submitting this form

Email Phone

3) Date questionnaire updated

4) Cooperative group membership

Study Group	Study Group Number			
RTOG		<input type="button" value="Edit"/>	<input type="button" value="Delete"/>	<input type="button" value="Study Group Form"/>
GOG		<input type="button" value="Edit"/>	<input type="button" value="Delete"/>	<input type="button" value="Study Group Form"/>
CTSU		<input type="button" value="Edit"/>	<input type="button" value="Delete"/>	<input type="button" value="Study Group Form"/>
COG		<input type="button" value="Edit"/>	<input type="button" value="Delete"/>	<input type="button" value="Study Group Form"/>
CALGB		<input type="button" value="Edit"/>	<input type="button" value="Delete"/>	<input type="button" value="Study Group Form"/>
NSABP		<input type="button" value="Edit"/>	<input type="button" value="Delete"/>	<input type="button" value="Study Group Form"/>

Please enter extra study group on the next line then hit Insert

List the individuals responsible for general question regarding clinical Trials and dosimetry compliance (TLD monitoring) for this cooperative group

Physicist Email

Telephone Fax

Research Associate: Email

Telephone Fax

Dosimetrist: Email

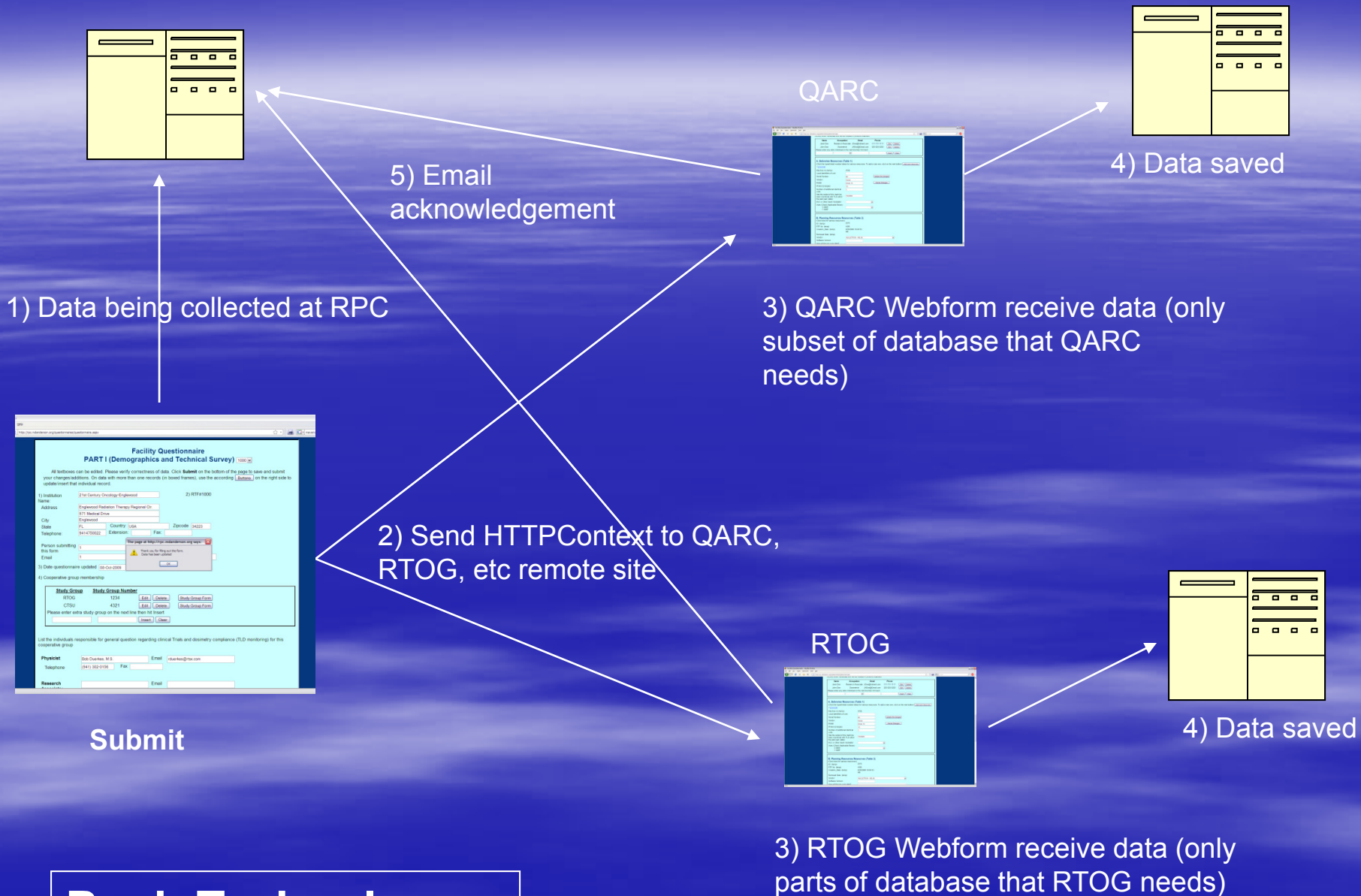

Push Technology

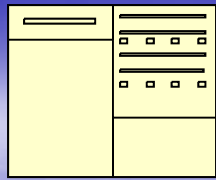

Server 1

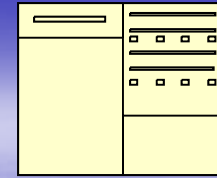

Server 2

Data is updated

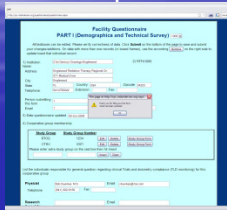

Website 1

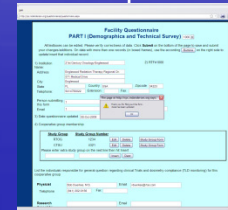

Website 2

Web pages
Reflects new
information

Submit

Current Progress